



Danish Diabetes and
Endocrine Academy

Symposium on Clinical Metabolic Physiology 2024

8 November 2024

Steno Diabetes Center Aarhus,
Palle Juul-Jensens Boulevard 11,
Indgang A
8200 Aarhus N

Programme

Friday 8 November

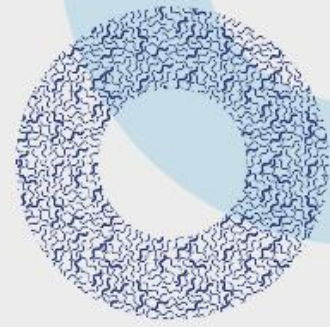

09:30-10:00	Arrival and light breakfast
10:00-10:15	Welcome and meet & greet TBD
10:15-10:30	Effects of prednisolone on circadian metabolism – a metabolic chamber study PhD Student Simon Bøgild , SDCA, Aarhus University and University Hospital (DK)
10:30-10:35	Questions & answers
10:35-10:50	From bone to data PhD Student Nina W. Hansen , University of Southern Denmark (DK)
10:50-10:55	Questions & answers
10:55-11:25	Coffee break
11:25-11:40	Evaluation of a GLP-2 receptor antagonist in humans using MRI PhD student Sophie Woge Nielsen , University of Copenhagen and Rigshospitalet (DK)
11:40-11:45	Questions & answers
11:45-12:00	How LEAP2 affects glucose metabolism assessed through total body PET/CT scans PhD-student Anders Englund , Center for Clinical Metabolic Research, Gentofte Hospital (DK)
12:00-12:05	Questions & answers

- 12:05-12:20 The involvement of the gut hormone GIP in the pathophysiology of postprandial hypotension
PhD student **Lise Wilki-Kurtzhals**, Center for Clinical Metabolic Research, Gentofte Hospital (DK)
- 12:20-12:25 Questions & answers
- 12:25-13:25 Networking lunch
- 13:25-14:25 Group work activity
- 14:25-14:40 The Role of Amylin in Bone Metabolism
Research assistant **Mathilde K. Preskou**, Center for Clinical Metabolic Research, Gentofte Hospital (DK)
- 14:40-14:45 Questions & answers
- 14:45-15:00 Fasting – The road from exploratory physiological experiments to clinical research
Global Medical Manager **Kristoffer Jensen Kolnes**, Novo Nordisk (DK)
- 15:00-15:05 Questions & answers
- 15:00-15:35 Coffee break
- 15:35-15:50 Type 1 diabetes and Exercise
Medical doctor and researcher **Rakel Fuglsang Johansen**, Steno Diabetes Center Aarhus (DK)
- 15:50-15:55 Questions & answers
- 15:55-16:25 Intestinal microbiota – a fragile and dynamic organ
Clinical Professor **Christian Lodberg Hvas**, Aarhus University and University Hospital (DK)
- 16:25-16:35 Questions & answers
- 16:35-16:45 Closing remarks

18:00

Dinner at Hantwerk

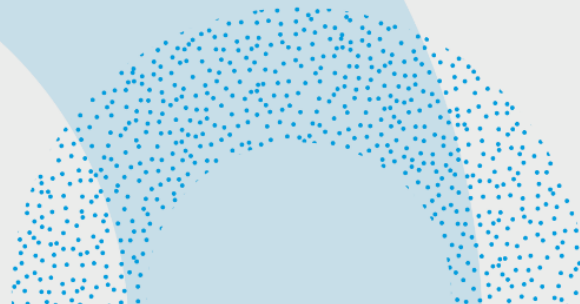
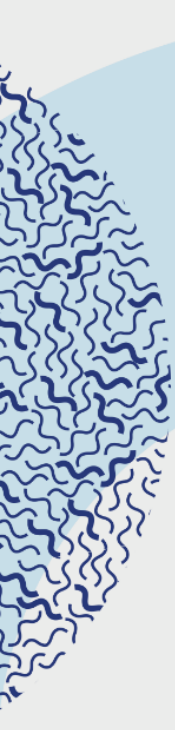

Organising Committee Scientific Programme

Asger Bach Lund, Associate Professor, Center for Clinical Metabolic Research, Herlev and Gentofte Hospital (DK)

Esben Søndergaard, Associate Professor, Steno Diabetes Center Aarhus, Aarhus University Hospital (DK)

Jonatan Ising Bagger, MD, PhD, Steno Diabetes Center Copenhagen & Herlev and Gentofte Hospital (DK)

Lærke Smidt Gasbjerg, Assistant Professor, University of Copenhagen (DK)

Morten Svarer Hansen, PhD Student, Odense University Hospital (DK)

Nikolaj Rittig, MD, PhD, Steno Diabetes Center Aarhus, Aarhus University (DK)